Women in Politics: 2026

Inter-Parliamentary Union
For democracy. For everyone.

UN WOMEN

FOR ALL WOMEN AND GIRLS

Situation on 1 January 2026

Women Cabinet Ministers

The countries are ranked according to the share of women Cabinet members who head Ministries as at 1 January 2026.

Rank	Country	% Women	Women	Total ministers[1]
	50 to 64.3%			
1	Namibia	64.3	9	14
2	Finland	61.1	11	18
3	Nicaragua	60.0	9	15
4	Colombia[a]	55.6	10	18
5	Australia	54.5	12	22
6	Sweden	52.2	12	23
7	Canada	50.0	13	26
=	Ecuador	50.0	7	14
=	Germany	50.0	8	16
=	Guatemala	50.0	7	14
=	Iceland	50.0	5	10
=	Seychelles	50.0	8	16
=	Spain	50.0	11	22
=	United Kingdom	50.0	9	18
	40 to 49.9%			
15	Mexico	47.6	10	21
16	Norway	47.4	9	19
17	Albania	46.2	6	13
=	Andorra	46.2	6	13
19	Chile	45.8	11	24
20	Ethiopia	45.5	10	22
21	France	45.0	9	20
22	South Africa	40.6	13	32
23	Liechtenstein	40.0	2	5
=	Monaco	40.0	2	5
=	Sao Tome and Principe	40.0	4	10
	35 to 39.9%			
26	Austria	38.5	5	13
=	Dominica	38.5	5	13
28	El Salvador	37.5	6	16
=	Micronesia (Federated States of)	37.5	3	8
=	Portugal	37.5	6	16
31	Guyana	36.8	7	19
=	Slovenia	36.8	7	19
33	Estonia	36.4	4	11
34	Gabon	35.7	10	28
=	Lithuania	35.7	5	14
=	Uruguay	35.7	5	14
37	Liberia	35.3	6	17
=	Panama	35.3	6	17
39	New Zealand	35.0	7	20
	30 to 34.9%			
40	Armenia	33.3	4	12
=	Cyprus	33.3	6	18
=	Denmark	33.3	8	24
=	Honduras	33.3	8	24
=	Luxembourg	33.3	5	15
=	Madagascar	33.3	9	27
=	Sierra Leone	33.3	9	27
=	Uganda	33.3	7	21
=	United States of America	33.3	5	15
49	Serbia	32.0	8	25
50	Poland	31.6	6	19
51	Burundi	30.8	4	13
=	Grenada	30.8	4	13
53	Kenya	30.4	7	23
	25 to 29.9%			
54	Angola	29.2	7	24
55	Brazil	29.0	9	31
56	Belgium	28.6	4	14
=	Costa Rica	28.6	6	21
=	Georgia	28.6	4	14
=	Ireland	28.6	4	14
=	Latvia	28.6	4	14
=	Netherlands (Kingdom of the)	28.6	4	14
=	Switzerland	28.6	2	7
63	Montenegro	28.0	7	25
64	Barbados	27.8	5	18
=	Malawi	27.8	5	18
=	Mozambique	27.8	5	18
67	Eritrea*	26.7	4	15
=	Jamaica	26.7	4	15
69	Benin	26.3	5	19
=	Morocco	26.3	5	19
=	Rwanda	26.3	5	19
72	Mauritania	25.9	7	27
73	Venezuela (Bolivarian Rep. of)	25.7	9	35
74	Democratic Rep. of the Congo	25.0	10	40
=	Eswatini	25.0	5	20
=	Greece	25.0	5	20
=	Italy	25.0	4	16
=	Saint Kitts and Nevis	25.0	2	8
	20 to 24.9%			
79	Zimbabwe	24.0	6	25
80	Paraguay	23.5	4	17
=	Suriname	23.5	4	17
82	Bahrain	22.7	5	22
=	Lebanon	22.7	5	22
84	Argentina	22.2	2	9
=	Bahamas	22.2	4	18
=	Croatia	22.2	4	18
=	Haiti	22.2	4	18
=	Republic of Korea	22.2	4	18
=	Togo	22.2	4	18
90	Algeria	21.9	7	32
=	Guinea	21.9	7	32
92	Djibouti	21.7	5	23
=	Guinea-Bissau*	21.7	5	23
=	Israel	21.7	5	23
=	United Republic of Tanzania	21.7	5	23
96	Congo	21.6	8	37
97	Bolivia (Plurinational State of)	21.4	3	14
=	Nepal	21.4	3	14
=	Republic of Moldova	21.4	3	14
100	Ghana	21.1	4	19
=	Peru	21.1	4	19
=	Thailand	21.1	4	19
103	Niger	20.8	5	24
=	Tunisia	20.8	5	24
105	Côte d'Ivoire	20.0	6	30
=	Timor-Leste	20.0	4	20
=	Ukraine	20.0	3	15
	15 to 19.9%			
108	Central African Republic	19.4	6	31
109	Bangladesh	19.0	4	21
=	Kazakhstan	19.0	4	21
=	United Arab Emirates	19.0	4	21
112	Cameroon	18.8	6	32
113	Mali	18.5	5	27
114	Cuba	18.2	4	22
115	South Sudan*	17.6	6	34
116	Philippines	17.4	4	23
=	Trinidad and Tobago	17.4	4	23
118	Botswana	16.7	3	18
119	Chad	16.0	4	25
=	Senegal	16.0	4	25
121	Japan[2]	15.8	3	19
=	North Macedonia	15.8	3	19
123	Lao People's Democratic Rep.*	15.4	2	13
=	Saint Lucia	15.4	2	13
=	Zambia	15.4	4	26
	10 to 14.9%			
126	Czechia	14.3	2	14
=	Gambia	14.3	3	21
=	Kiribati	14.3	2	14
=	Palau	14.3	1	7
=	Saint Vincent and the Grenadines	14.3	2	14
=	Tajikistan	14.3	2	14
132	Fiji	13.6	3	22
133	Comoros*	13.3	2	15
=	Romania	13.3	2	15
=	Singapore	13.3	2	15
=	Slovakia	13.3	2	15
137	Iraq	13.0	3	23
=	Libya	13.0	3	23
=	Oman	13.0	3	23
140	Antigua and Barbuda	12.5	1	8
=	Bosnia and Herzegovina	12.5	1	8
=	Cabo Verde	12.5	2	16
=	Malta	12.5	2	16
=	Mongolia	12.5	2	16
=	Nauru	12.5	1	8
146	Kuwait	11.8	2	17
=	Lesotho	11.8	2	17
148	Bhutan	11.1	1	9
=	Cambodia	11.1	3	27
=	Kyrgyzstan	11.1	2	18
=	Malaysia	11.1	3	27
=	Qatar	11.1	2	18
153	Iran (Islamic Republic of)	10.7	3	28
154	Egypt	10.3	3	29
155	Brunei Darussalam	10.0	1	10
=	Maldives	10.0	2	20
=	San Marino	10.0	1	10
	2 to 9.9%			
158	Indonesia	9.8	4	41
159	Burkina Faso	9.5	2	21
=	Dominican Republic	9.5	2	21
=	Russian Federation	9.5	2	21
=	Solomon Islands	9.5	2	21
=	Sudan*	9.5	2	21
164	Tonga	9.1	1	11
165	Sri Lanka	8.7	2	23
166	Nigeria	8.6	3	35
167	China*	8.3	2	24
=	Mauritius	8.3	2	24
169	Jordan	7.7	2	26
170	Viet Nam[3]	7.1	1	14
171	Samoa	6.7	1	15
172	Türkiye	5.9	1	17
173	Belize	5.6	1	18
=	India	5.6	2	36
175	Bulgaria	5.3	1	19
176	Equatorial Guinea*	5.0	1	20
=	Uzbekistan	5.0	1	20
178	Syrian Arab Republic*	4.3	1	23
179	Belarus	4.2	1	24
180	Somalia	4.0	1	25
181	Pakistan	3.4	1	29
182	Papua New Guinea	2.7	1	37
	0%			
183	Azerbaijan	0.0	0	16
=	Hungary	0.0	0	11
=	Marshall Islands	0.0	0	9
=	Saudi Arabia	0.0	0	24
=	Turkmenistan*	0.0	0	20
=	Tuvalu	0.0	0	9
=	Vanuatu*	0.0	0	12
=	Yemen	0.0	0	24
	Information not available			
	Afghanistan, Democratic People's Republic of Korea, Myanmar			

[1] The total includes women and men Cabinet members who head ministries. Heads of Government are also included where they hold ministerial portfolios.
[a] Colombia: In addition, one non-binary person is a Cabinet member who heads a ministry.
[1] Japan: Figures refer to Cabinet ministers who head ministries and ministry-equivalent entities leading the ministerial-level administrations as of January 2026.
[3] Viet Nam: In addition, one woman and two men have ministerial-rank position in the Government.
Source: UN Women. Data compiled from submissions by Permanent Missions to the United Nations, official government websites and "publicly available information.

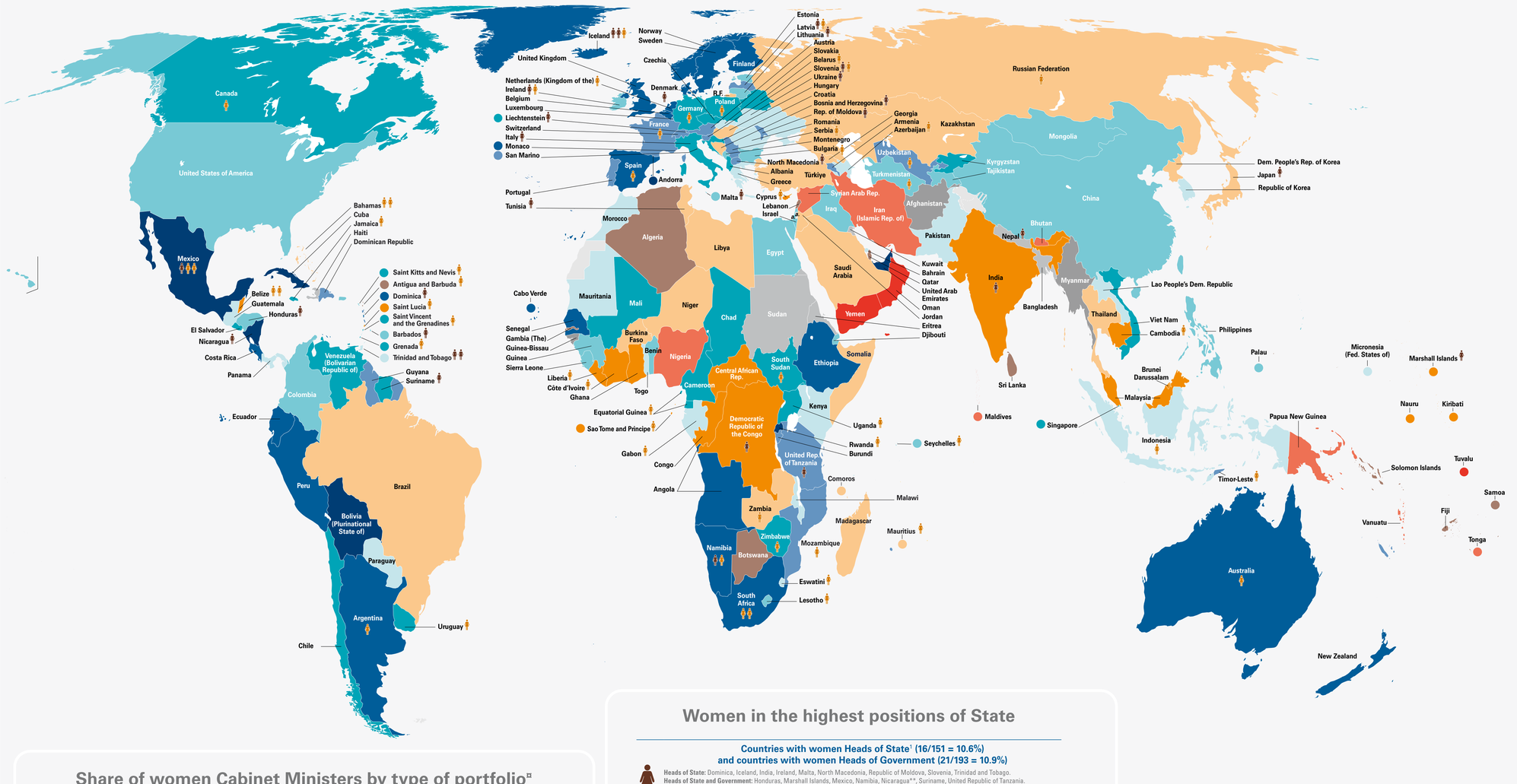

Share of women Cabinet Ministers by type of portfolio[¤]

(based on 190 countries)

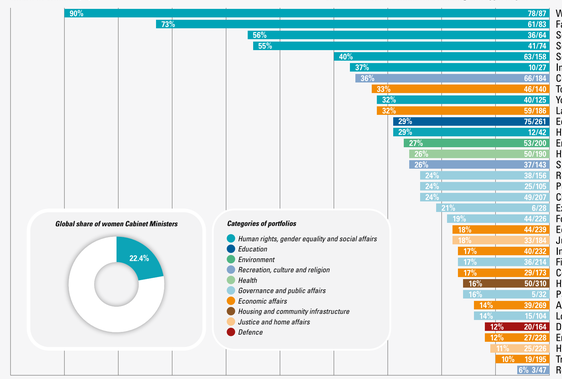

*UN Women classification of ministerial portfolios, based on ministerial titles of Cabinet members who head Ministries. One person may hold one or more ministerial portfolios. A type of portfolio may be held by multiple ministers in a country.

Women in the highest positions of State

Countries with women Heads of State[1] (16/151 = 10.6%) and countries with women Heads of Government (21/193 = 10.9%)

Heads of State: Dominica, Iceland, India, Ireland, Malta, North Macedonia, Republic of Moldova, Slovenia, Trinidad and Tobago.
Heads of State and Government: Honduras, Marshall Islands, Mexico, Namibia, Nicaragua**, Suriname, United Republic of Tanzania.
Heads of Government: Barbados, Bosnia and Herzegovina, Democratic Republic of the Congo, Denmark, Iceland, Italy, Japan, Latvia, Liechtenstein, Lithuania, Nepal, Trinidad and Tobago, Tunisia, Ukraine.

Women Speakers of Parliament[2] (54/271 = 19.9%)

Antigua and Barbuda, Argentina, Australia, Azerbaijan, Bahamas (2 chambers), Belarus, Belize (2 chambers), Bulgaria, Cambodia, Canada, Côte d'Ivoire, Cyprus, Equatorial Guinea, Eswatini, France, Gabon, Germany, Grenada, Iceland, Indonesia, Ireland, Jamaica, Latvia, Lesotho, Liberia, Mauritius, Mexico (2 chambers), Mozambique, Namibia, Netherlands (Kingdom of the), Poland, Russian Federation, Rwanda, Saint Kitts and Nevis, Saint Lucia, Saint Vincent and the Grenadines, Sao Tome and Principe, Serbia, Seychelles, Slovenia, South Africa (2 chambers), South Sudan, Spain, Timor-Leste, Turkmenistan, Uganda, Uruguay, Uzbekistan, Zambia, Zimbabwe.

Women Deputy Speakers of Parliament (203/644 = 31.5%)

Of the 240 chambers in 172 countries for which information is available, 120 have at least one woman Deputy Speaker.

[1] Excludes countries with monarchy-based systems.
[2] On 1 January 2026, there were 271 filled positions of Speaker.
** Member of a collective Head of State.

About this map

The colour coding of the countries reflects the percentage of women in unicameral parliaments or in the lower house of parliament, and corresponds to the data found in the world ranking of women in parliament on the right-hand side of the map. A world ranking of women Cabinet members who head Ministries is on the left-hand side of the map.

The designations employed and the presentation of material on this map do not imply the expression of any opinion whatsoever on the part of UN Women or of the IPU concerning the legal status of any country, territory, city or area or of its authorities, or concerning the delimitation of its frontiers or boundaries.

a. Occupied Palestinian Territory.

A dispute exists between the Governments of Argentina and the United Kingdom of Great Britain and Northern Ireland concerning sovereignty over the Falkland Islands (Malvinas).

Final boundary between the Republic of Sudan and the Republic of South Sudan has not yet been determined.

Dotted line represents approximately the Line of Control in Jammu and Kashmir agreed upon by India and Pakistan. The final status of Jammu and Kashmir has not yet been agreed upon by the parties.

All parts of this Map may be reproduced for personal and non-commercial use on condition that copyright and the original data source indications are duly cited, and no modifications are made.
© Inter-Parliamentary Union and UN Women, 2026.

Contacts:
Inter-Parliamentary Union (IPU)
E-mail: postbox@ipu.org
www.ipu.org

United Nations Entity for Gender Equality and the Empowerment of Women (UN Women)
E-mail: media.team@unwomen.org
www.unwomen.org

World and regional averages of women in parliament

	Single house or lower house	Upper house or Senate	Both houses combined
World average	**27.4%**	27.8%	27.5%
Regional averages			
Regions* are classified by descending order of the percentage of women in unicameral parliaments or the lower house of parliament.			
Americas	**35.5%**	36.4%	35.6%
Europe	**32.1%**	32.9%	32.3%
Sub-Saharan Africa	**27.1%**	27.1%	27.1%
Asia	**22.1%**	23.0%	22.2%
Pacific	**21.2%**	49.5%	24.2%
Middle East and North Africa	**17.9%**	10.5%	16.2%

* The composition of IPU regional groupings may be consulted at https://data.ipu.org/content/regional-groupings.

Women in parliament

The countries are ranked and colour-coded according to the percentage of women in unicameral parliaments or the lower house of parliament, reflecting elections/appointments up to 1 January 2026.

Rank	Country	Lower or single house % Women	Lower or single house Women/Seats	Upper house or Senate % Women	Upper house or Senate Women/Seats
	50 to 65%				
1	Rwanda	63.8	51 / 80	46.2	12/26
2	Cuba	57.2	267 / 467	—	—/—
3	Nicaragua	55.0	50 / 91	—	—/—
4	Bolivia (Plurinational State of)	50.8	66 / 130	58.3	21/36
5	Mexico	50.4	252 / 500	50.8	65/128
6	Andorra	50.0	14 / 28	—	—/—
=	United Arab Emirates	50.0	20 / 40	—	—/—
	40 to 49.9%				
8	Costa Rica	49.1	28 / 57	—	—/—
9	Australia	46.0	89 / 150	56.6	43 / 76
=	Iceland	46.0	29 / 63	—	—/—
11	Cabo Verde	45.8	33 / 72	—	—/—
=	Monaco	45.8	11 / 24	—	—/—
13	Finland	45.5	91 / 200	—	—/—
=	New Zealand	45.5	56 / 123	—	—/—
15	South Africa	44.8	178 / 400	38.9	21 / 54
16	Sweden	44.7	156 / 349	—	—/—
17	Denmark	44.1	79 / 179	—	—/—
18	Spain	44.0	154 / 350	42.3	112 / 265
19	Netherlands (Kingdom of the)	43.3	65 / 150	42.7	32 / 75
20	Ecuador	43.1	65 / 151	—	—/—
21	Norway	42.8	72 / 168	—	—/—
22	Namibia	42.3	44 / 104	16.7	7 / 42
23	Ethiopia	41.9	202 / 482	29.7	43 / 145
24	Peru	41.5	54 / 130	—	—/—
25	Angola	41.4	91 / 220	—	—/—
26	Senegal	41.2	88 / 195	—	—/—
27	Argentina	40.9	105 / 257	45.8	33 / 72
28	Belgium	40.7	61 / 150	52.5	31 / 59
29	Dominica	40.6	13 / 32	—	—/—
=	United Kingdom	40.6	264 / 650	31.5	259 / 822
	35 to 39.9%				
31	Switzerland	39.7	79 / 199	32.6	15 / 46
32	Burundi	39.6	44 / 111	46.2	6 / 13
=	Republic of Moldova	39.6	40 / 101	—	—/—
34	Armenia	39.3	42 / 107	—	—/—
35	North Macedonia	39.2	47 / 120	—	—/—
=	Uzbekistan	39.2	58 / 148	27.1	16 / 59
37	Mozambique	38.0	95 / 250	—	—/—
38	Slovenia	37.8	34 / 90	17.5	7 / 40
39	Serbia	37.6	84 / 250	—	—/—
=	United Republic of Tanzania	37.6	147 / 391	—	—/—
41	Dominican Republic	37.4	71 / 190	12.5	4 / 32
42	Latvia	37.0	37 / 100	—	—/—
43	Portugal	36.5	84 / 230	—	—/—
44	France	36.2	208 / 575	38.5	134 / 348
45	Guyana	36.1	26 / 72	—	—/—
46	Austria	35.5	65 / 183	40.0	24 / 60
47	Timor-Leste	35.4	23 / 65	—	—/—
48	Luxembourg	35.0	21 / 60	—	—/—
=	San Marino	35.0	21 / 60	—	—/—
	30 to 34.9%				
50	Chile	34.8	54 / 155	32.0	16 / 50
51	Albania	34.3	48 / 140	—	—/—
52	Uganda	34.0	189 / 556	—	—/—
53	Belarus	33.9	37 / 109	32.1	18 / 56
=	Cameroon	33.9	61 / 180	33.0	33 / 100
55	Chad	33.5	63 / 188	36.2	25 / 69
=	Czechia	33.5	67 / 200	21.3	17 / 80
57	Kyrgyzstan	33.3	79 / 237	—	—/—
58	Italy	32.8	131 / 400	36.6	75 / 205
59	Croatia	32.7	49 / 150	—	—/—
60	Germany	32.5	205 / 630	34.8	24 / 69
61	South Sudan	32.4	178 / 550	32.1	27 / 84
62	Singapore	32.3	32 / 99	—	—/—
63	Venezuela (Bolivarian Republic of)[3]	32.1	89 / 277	—	—/—
64	Liechtenstein	32.0	8 / 25	—	—/—
65	El Salvador	31.7	19 / 60	—	—/—
66	Viet Nam	31.6	149 / 472	—	—/—
67	Poland	31.5	149 / 460	20.0	20 / 100
68	Suriname	31.4	16 / 51	—	—/—
69	Grenada	31.3	5 / 16	30.8	4 / 13
=	Saint Kitts and Nevis	31.3	5 / 16	—	—/—
71	Equatorial Guinea	31.0	31 / 100	24.6	17 / 69
72	Saint Vincent and the Grenadines	30.4	7 / 23	—	—/—
73	Canada	30.3	104 / 343	55.1	54 / 98
=	Uruguay	30.3	30 / 99	25.8	8 / 31
75	Jamaica	30.2	19 / 63	38.1	8 / 21
76	Mali	30.1	40 / 133	—	—/—
=	Zimbabwe	30.1	84 / 279	44.3	35 / 79
	20 to 29.9%				
78	Estonia	29.7	30 / 101	—	—/—
=	Honduras	29.7	38 / 128	—	—/—
80	Guinea	29.6	24 / 81	—	—/—
81	Colombia	29.4	55 / 187	32.1	34 / 106
82	Malta	29.1	23 / 79	—	—/—
83	Tajikistan	29.0	18 / 62	32.3	10 / 31
84	United States of America	28.9	125 / 433	26.0	26 / 100
85	Lithuania	28.4	40 / 141	—	—/—
86	Philippines	28.3	90 / 318	20.8	5 / 24
87	Sierra Leone	28.2	42 / 149	—	—/—
88	Montenegro	27.2	22 / 81	—	—/—
89	Egypt	26.9	160 / 596	10.7	32 / 300
90	Barbados	26.7	8 / 30	33.3	7 / 21
91	Benin	26.6	29 / 109	—	—/—
92	China	26.5	790 / 2977	—	—/—
=	Seychelles	26.5	9 / 34	—	—/—
94	Djibouti	26.2	17 / 65	—	—/—
95	Israel	25.8	31 / 120	—	—/—
96	Iraq	25.5	84 / 329	—	—/—
97	Mongolia	25.4	32 / 126	—	—/—
=	Turkmenistan	25.4	31 / 122	—	—/—
99	Bulgaria	25.0	60 / 240	—	—/—
=	Ireland	25.0	43 / 172	45.0	27 / 60
=	Lesotho	25.0	30 / 120	21.2	7 / 33
=	Palau	25.0	4 / 16	13.3	2 / 15
	10 to 19.9%				
103	Morocco	24.3	96 / 395	11.7	14 / 120
104	Greece	23.9	71 / 297	—	—/—
105	Paraguay	23.8	19 / 80	20.0	9 / 45
=	Trinidad and Tobago	23.8	10 / 42	25.8	8 / 31
107	Mauritania	23.3	41 / 176	—	—/—
108	Kenya	23.0	80 / 348	31.3	21 / 67
109	Romania	22.7	75 / 330	21.1	28 / 133
110	Indonesia	22.2	128 / 580	—	—/—
111	Lao People's Dem. Republic	22.0	36 / 164	—	—/—
=	Slovakia	22.0	33 / 150	—	—/—
113	Pakistan	21.7	72 / 332	18.8	18 / 96
=	Panama	21.7	15 / 69	—	—/—
115	Gabon	21.6	30 / 139	24.3	17 / 70
=	Togo	21.6	24 / 111	25.4	15 / 59
117	Malawi	21.4	48 / 224	—	—/—
=	Micronesia (Federated States of)	21.4	3 / 14	—	—/—
119	Ukraine	21.1	83 / 393	—	—/—
120	Azerbaijan	20.8	26 / 125	—	—/—
=	Republic of Korea	20.8	62 / 298	—	—/—
122	Eswatini	20.3	15 / 74	46.7	14 / 30
123	Bahrain	20.0	8 / 40	25.0	10 / 40
=	Guatemala	20.0	32 / 160	—	—/—
	5 to 10.9%				
125	Saudi Arabia	19.9	30 / 151	—	—/—
=	Türkiye	19.9	118 / 592	—	—/—
127	Jordan	19.6	27 / 138	14.5	10 / 69
=	Niger	19.6	36 / 184	—	—/—
=	Thailand	19.6	97 / 495	22.5	45 / 200
130	Bosnia and Herzegovina	19.1	8 / 42	0.0	0 / 15
131	Somalia	19.0	52 / 274	25.9	14 / 54
132	Burkina Faso	18.3	13 / 71	—	—/—
133	Comoros	18.2	6 / 33	—	—/—
134	Bahamas	18.0	7 / 39	37.5	6 / 16
135	Mauritius	17.9	12 / 67	—	—/—
=	Russian Federation	17.9	78 / 435	19.5	32 / 164
137	Dem. People's Rep. of Korea	17.6	121 / 687	—	—/—
138	Kazakhstan	17.4	17 / 98	20.0	10 / 50
139	Brazil	17.2	88 / 513	18.5	15 / 81
140	Georgia	16.8	17 / 101	—	—/—
141	Libya	16.5	26 / 170	—	—/—
142	Madagascar	16.0	26 / 163	11.1	2 / 18
143	Tunisia	15.8	24 / 152	13.0	10 / 77
144	Hungary	15.6	31 / 199	—	—/—
145	Japan	15.5	72 / 465	29.8	74 / 248
146	Zambia	15.0	25 / 167	—	—/—
	1 to 4.9%				
147	Congo	14.6	22 / 151	31.9	23 / 72
=	Sao Tome and Principe	14.6	8 / 55	—	—/—
149	Ghana	14.5	40 / 276	—	—/—
150	Cyprus	14.3	8 / 56	—	—/—
151	India	13.8	75 / 542	16.9	41 / 243
152	Cambodia	13.6	17 / 125	19.4	12 / 62
=	Malaysia	13.6	30 / 221	17.2	10 / 58
154	Côte d'Ivoire	13.4	34 / 253	24.5	24 / 98
155	Dem. Republic of the Congo	12.8	64 / 500	15.6	17 / 109
156	Belize	12.5	4 / 32	35.7	5 / 14
157	Marshall Islands	12.1	4 / 33	—	—/—
158	Brunei Darussalam	11.4	4 / 35	—	—/—
=	Central African Republic	11.4	16 / 140	—	—/—
160	Kiribati	11.1	5 / 45	—	—/—
161	Liberia	11.0	8 / 73	10.0	3 / 30
162	Nauru	10.5	2 / 19	—	—/—
=	Saint Lucia	10.5	2 / 19	54.6	6 / 11
	0 to 0.9%				
164	Samoa	9.8	5 / 51	—	—/—
=	Sri Lanka	9.8	22 / 225	—	—/—
166	Fiji	9.1	5 / 55	—	—/—
167	Botswana	9.0	6 / 67	—	—/—
168	Gambia (The)	8.6	5 / 58	—	—/—
169	Algeria	7.9	32 / 407	2.4	4 / 164
170	Lebanon	6.3	8 / 128	—	—/—
171	Qatar	6.1	3 / 49	—	—/—
172	Solomon Islands	6.0	3 / 50	—	—/—
173	Antigua and Barbuda	5.9	1 / 17	41.2	7 / 17
	0.1 to 3.9%				
174	Iran (Islamic Republic of)	4.9	14 / 285	—	—/—
=	Syrian Arab Republic[(2)]	4.9	6 / 122	—	—/—
176	Bhutan	4.3	2 / 47	12.0	3 / 25
177	Nigeria	4.2	15 / 356	3.7	4 / 107
178	Tonga	3.9	1 / 26	—	—/—
179	Maldives	3.2	3 / 93	—	—/—
180